

ΜΕΛΙΣΣΕΣ (MELISSES)

LYRICS ELENI FOTAKI

MUSIC & ORCHESTRATION
YORGOS KAZANTZIS

$\text{♩} = 300$

Piano single

Piano

3

Pno.

Pno.

5

Perc.

Hp.

Pno.

Pno.

Accord.

Vln. I

Vln. II

Vla.

Vc.

Cb.

mf

7

Perc.

Hp.

Pno.

Pno.

Accord.

Vln. I

Vln. II

Vla.

Vc.

Cb.

9 VOCAL

Perc.

Hp.

Pno.

Voice

Pno.

Accord.
A⁵ Dm⁶

VOCAL

Vln. I *arco mp*

Vln. II *arco mp*

Vla. *arco mp*

Vc. *arco mp*

Cb.

11

The musical score is arranged in a system with the following parts from top to bottom:

- Perc.**: Percussion part with a snare drum pattern.
- Hp.**: Harp part, featuring a 7-measure glissando marked "gliss.".
- Pno.**: Piano part, consisting of two staves (treble and bass).
- Voice**: Vocal line.
- Pno.**: A second piano part, also consisting of two staves.
- Accord.**: Accordion part, with chords labeled "Dm" and "Esus⁴".
- Vln. I**: Violin I part.
- Vln. II**: Violin II part.
- Vla.**: Viola part.
- Vc.**: Violoncello part.
- Cb.**: Contrabasso part.

13

15

Perc. II

Pno.

Voice

Accord.

Vln. I *mf* *p* *mf* *p* *mf*

Vln. II *mf* *p* *mf* *p* *mf*

Vla. *mf* *p* *mf* *p* *mf*

Vc. *mf* *p* *mf* *p* *mf*

Cb.

18

RF

ΜΕΛΙΣΣΕΣ

19

Perc.

Hp.

Pno.

Am

Dm⁶

Voice

Pno.

Am

Dm⁶

Accord.

RF

Vln. I

Vln. II

Vla.

Vc.

Cb.

20

Perc.

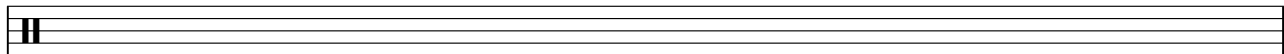

Hp.

Pno.

E

Am

Voice

Pno.

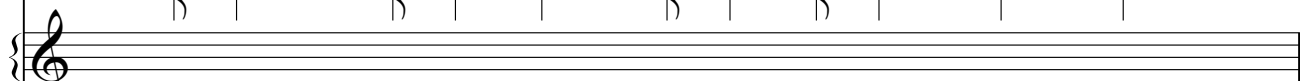

E

Am

Accord.

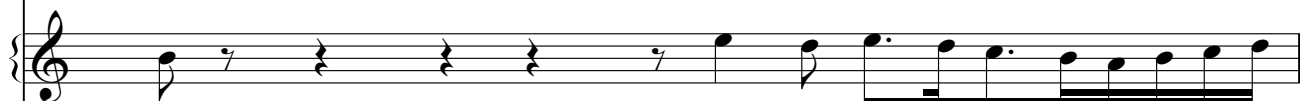

Vln. I

Vln. II

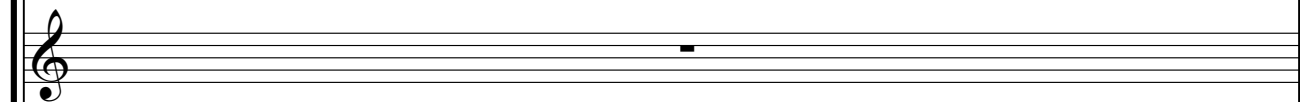

Vla.

Vc.

Cb.

21

Perc.

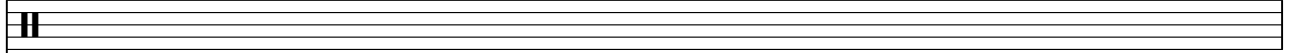

Hp.

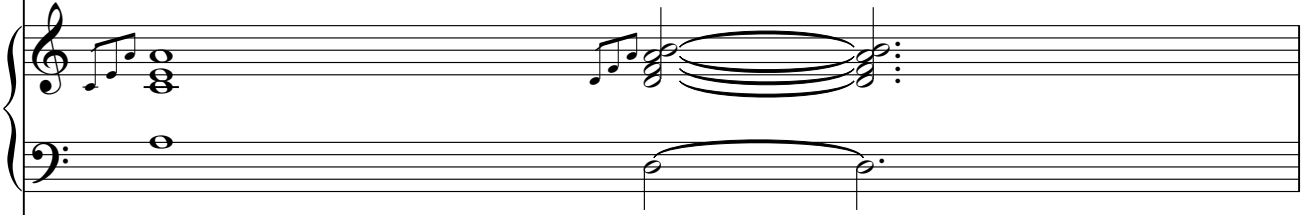

Pno.

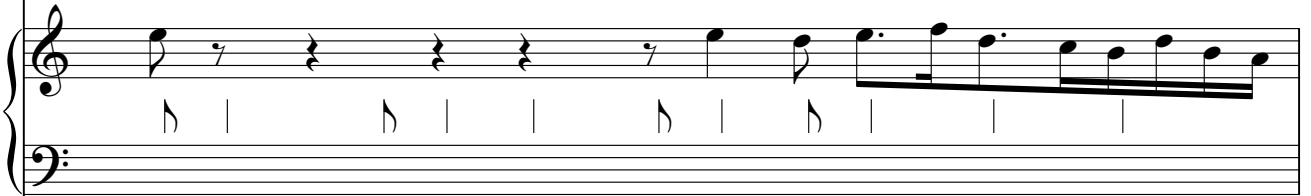

Am

Dm⁶

Voice

Pno.

Am

Dm⁶

Accord.

Vln. I

Vln. II

Vla.

Vc.

Cb.

22

Perc.

Hp.

Pno.

Voice

Pno.

Accord.

Vln. I

Vln. II

Vla.

Vc.

Cb.

23

Perc.

Hp.

Pno.

Am Am/G F Dm

Voice

Pno.

Am Am/G F Dm

Accord.

Vln. I

Vln. II

Vla.

Vc.

Cb.

24

Perc.

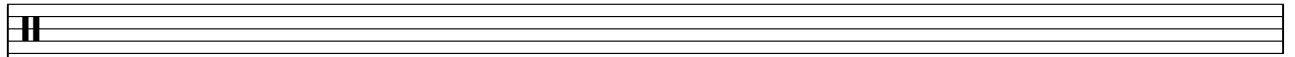

Hp.

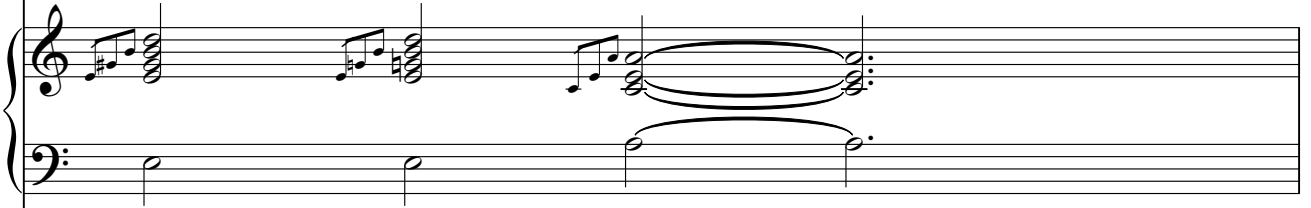

Pno.

E 11b Am

Voice

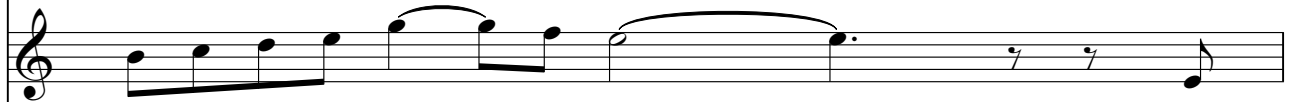

Pno.

E 11b Am

Accord.

Vln. I

Vln. II

Vla.

Vc.

Cb.

25

Perc.

Hp.

Pno.

Am /G Fmaj7 Dm⁶

Voice

Pno.

Am /G Fmaj7 Dm⁶

Accord.

Vln. I

Vln. II

Vla.

Vc.

Cb.

26 **INTRO II**

Perc. $\text{II } \frac{4}{4}$

Hp. $\frac{4}{4}$

Pno. $\frac{4}{4}$

Voice $\frac{4}{4}$

Pno. $\frac{4}{4}$ E E7

Accord. $\frac{4}{4}$ gliss.

Vln. I $\frac{4}{4}$ pizz.

Vln. II $\frac{4}{4}$ pizz.

Vla. $\frac{3}{4}$ pizz.

Vc. $\frac{4}{4}$ pizz.

Cb. $\frac{4}{4}$ pizz.

28

Perc.

Hp.

Pno.

Pno.

Accord.

Vln. I

Vln. II

Vla.

Vc.

Cb.

VOCAL

30

- Perc.**: Percussion part with a rhythmic pattern of eighth notes.
- Hp.**: Harp part with a melodic line in the right hand and a bass line in the left hand.
- Pno.**: Piano part with a melodic line in the right hand and a bass line in the left hand.
- Voice**: Vocal line with a melodic phrase starting in the second measure.
- Pno.**: A second piano part, identical to the first.
- Accord.**: Accordion part with a melodic line.
- Vln. I**: Violin I part, playing a melodic line with a long note in the second measure.
- Vln. II**: Violin II part, playing a melodic line with a long note in the second measure.
- Vla.**: Viola part, playing a melodic line with a long note in the second measure.
- Vc.**: Violoncello part, playing a melodic line with a long note in the second measure.
- Cb.**: Contrabass part, playing a bass line with a long note in the second measure.

The score is marked with *mp* (mezzo-piano) and includes the instruction *arco* for the string parts. The tempo is indicated by the number 30.

32

Perc.

Hp.

Pno.

Voice

Pno.

Accord.

Vln. I

Vln. II

Vla.

Vc.

Cb.

14/16

34

Perc. Π $\frac{14}{16}$ $\frac{18}{16}$

Hp. $\frac{14}{16}$ $\frac{18}{16}$

Pno. $\frac{14}{16}$ $\frac{18}{16}$

Voice $\frac{14}{16}$ $\frac{18}{16}$

Pno. $\frac{14}{16}$ $\frac{18}{16}$

Accord. $\frac{14}{16}$ $\frac{18}{16}$ Esus⁴

Vln. I $\frac{14}{16}$ $\frac{18}{16}$ pizz. *mf*

Vln. II $\frac{14}{16}$ $\frac{18}{16}$ pizz. *mf*

Vla. $\frac{12}{16}$ $\frac{14}{16}$ $\frac{18}{16}$ pizz. *mf*

Vc. $\frac{14}{16}$ $\frac{18}{16}$ pizz. *mf*

Cb. $\frac{14}{16}$ $\frac{18}{16}$

36

Perc.

Hp.

Pno.

Voice

Accord.

Vln. I

Vln. II

Vla.

Vc.

Cb.

38

Perc.

Hp.

Pno.

Voice

Accord.

Vln. I

Vln. II

Vla.

Vc.

Cb.

mf *p* *mf* *mf*

40

Perc. 5/4

Harp. 5/4 Am

Pno. 5/4 Am

Voice 5/4

Pno. 5/4 Am

Accord. 5/4

Vln. I 5/4

Vln. II 5/4 Am

Vla. 5/4

Vc. 5/4 Am

Cb. 5/4

41 **RF**

Perc.

Hp.

Pno.

Am

Dm⁶

Voice

Pno.

Am

Dm⁶

Accord.

RF

Vln. I

Vln. II

Vla.

Vc.

Cb.

42

Perc.

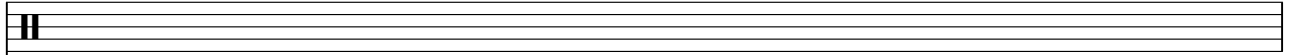

Hp.

Pno.

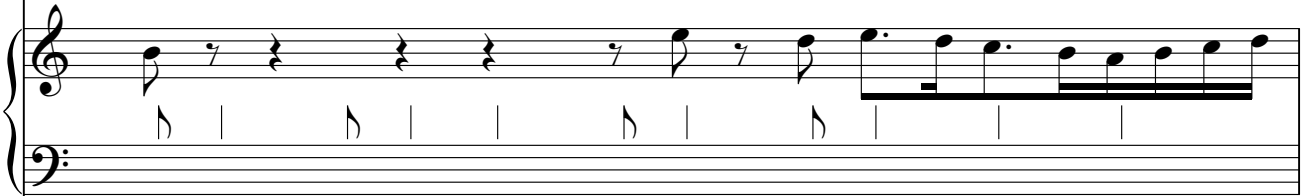

E

Am

Voice

Pno.

E

Am

Accord.

Vln. I

Vln. II

Vla.

Vc.

Cb.

43

Perc.

Hp.

Pno.

Am

Dm⁶

Voice

Pno.

Am

Dm⁶

Accord.

Vln. I

Vln. II

Vla.

Vc.

Cb.

44

Perc.

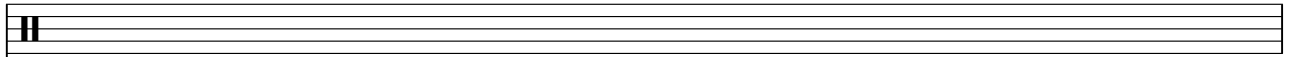

Hp.

Pno.

E 11b Am

Voice

Pno.

E 11b Am

Accord.

Vln. I

Vln. II

Vla.

Vc.

Cb.

45

46

Perc.

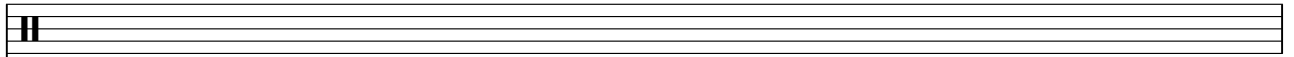

Hp.

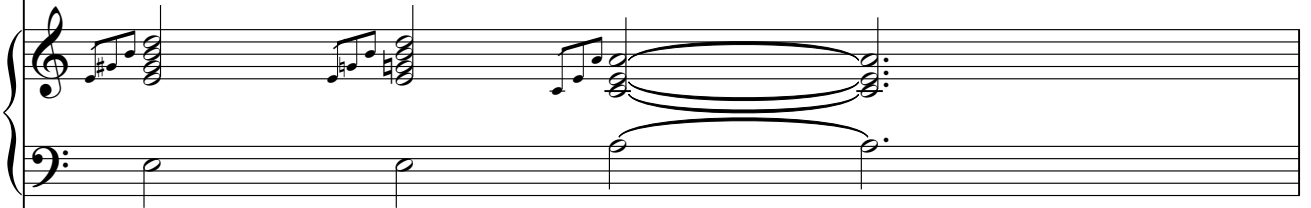

Pno.

E 11b Am

Voice

Pno.

E 11b Am

Accord.

Vln. I

Vln. II

Vla.

Vc.

Cb.

47

Perc. **II**

Hp.

Pno.

Am /G Fmaj7 Dm⁶

Voice

Pno.

Am /G Fmaj7 Dm⁶

Accord.

Vln. I

Vln. II

Vla.

Vc.

Cb.

48

Perc. $\frac{9}{4}$

Hp.

Pno.

Chords: E, 11b, Am

Voice

Pno.

Chords: E, 11b, Am

Accord.

Vln. I

Vln. II

Vla.

Vc.

Cb.

49

Perc.

Hp.

Pno.

Am Am/G F Dm E 11b Am

Voice

Pno.

Am Am/G F Dm E 11b Am

Accord.

Vln. I

Vln. II

Vla.

Vc.

Cb.

51

Perc.

Hp.

Pno.

Am /G Fmaj7 Dm⁶ E E⁷

Voice

Pno.

Am /G Fmaj7 Dm⁶ E E⁷

Accord.

Vln. I

Vln. II

Vla.

Vc.

Cb.

Musical score for page 53 of the piece 'ΜΕΛΙΣΣΕΣ'. The score is in 18/16 time and consists of the following parts:

- Perc.**: Percussion part with a steady eighth-note pattern.
- Hp.**: Harp part with a melodic line in the right hand and a bass line in the left hand, featuring triplets.
- Pno.**: Piano part with a melodic line in the right hand and a bass line in the left hand.
- Voice**: Vocal line with a few notes and rests.
- Pno.**: A second piano part with a melodic line in the right hand and a bass line in the left hand.
- Accord.**: Accordion part with a melodic line in the right hand.
- Vln. I**: Violin I part with a melodic line.
- Vln. II**: Violin II part with a melodic line.
- Vla.**: Viola part with a melodic line.
- Vc.**: Violoncello part with a melodic line.
- Cb.**: Contrabasso part with a melodic line, starting with a *pizz.* (pizzicato) marking.