Horn in F

ΕΡΩΤΙΚΟΣ ΧΟΡΟΣ

LYRICS LILY VARINOU

MUSIC & ORCHESTRATION
YORGOS KAZANTZIS
FIT FOR SYMPHONY ORCHESTRA
MANOLIS ANDROULIDAKIS

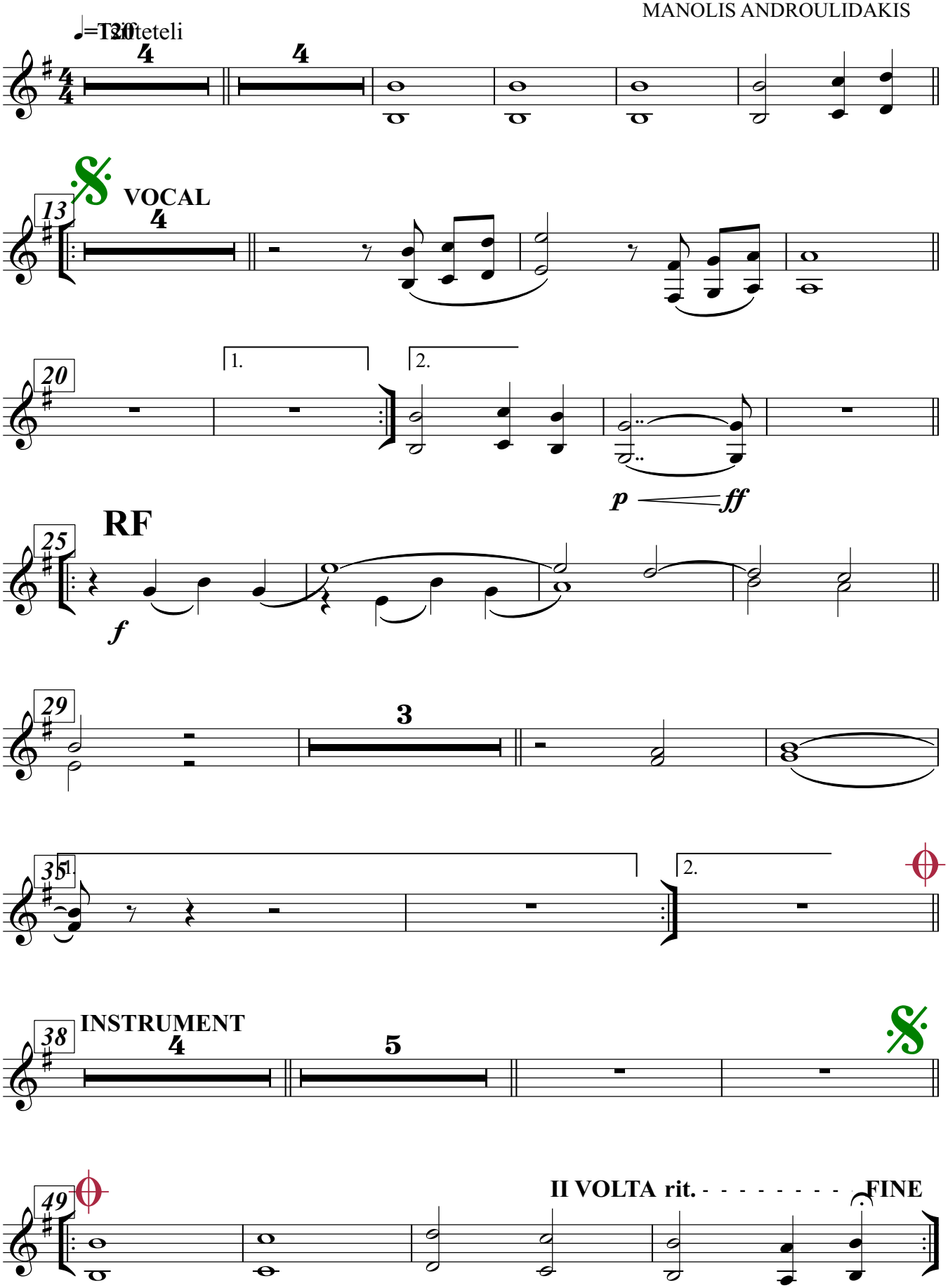

Copyright 1992 © by Yorgos Kazntzis