

Contrabass

MIKRI SOUITA PETITE SUITE

MUSIC & ORCHESTRATION
YORGOS KAZANTZIS

INTRO

A Andante $\text{♩} = 80$
11

Andante $\text{♩} = 88$

19

33 **B** A tempo $\text{♩} = 88$
8

49 9

63

71

77

83

88 **C** 21 **D**

112

117 5

MIKRI SOUITA
PETITE SUITE

Contrabass

122

128

133

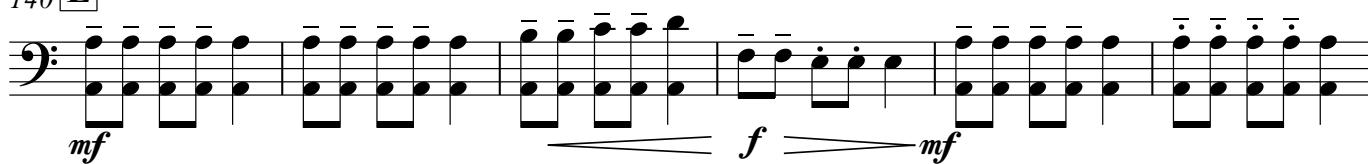

137

140 **E**

146

153

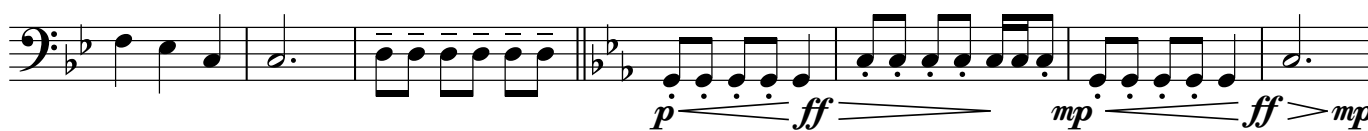

MIKRI SOUITA
PETITE SUITE

160

Contrabass

165

170

F

180

190

G

8

201
