

MIKRI SOUITA
PETITE SUITE

Violoncello

83

mf mp f mp p ff

88 **C**

p mf mp mf mp mf mp mf

98

109 **D**

114

mp f mf

117

4

MIKRI SOUITA
PETITE SUITE

Violoncello

121

127

132

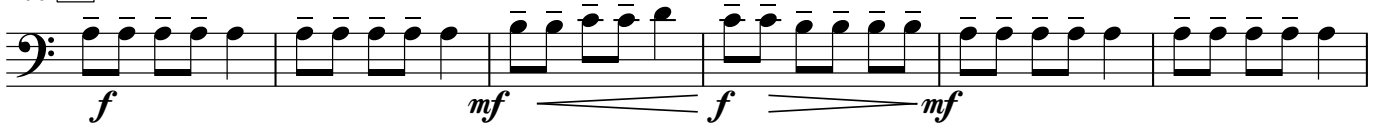

137

140 **E**

146

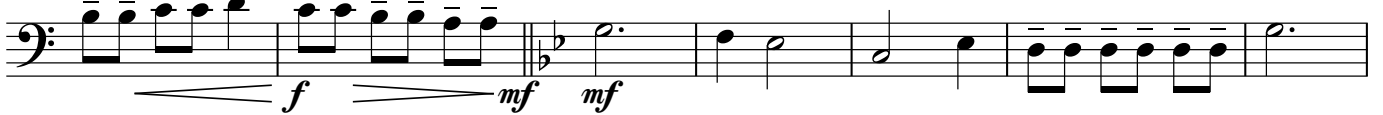

153

159

MIKRI SOUITA
PETITE SUITE

Violoncello

165

170 **F**

179

189 **G**

195

200
