

Romanza Spring Waltz

Oboe

MUSIC & ORCHESTRATION
YORGOS KAZANTZIS

Allegro ♩=126

11

2

rit. . . Allegro ♩=126

14

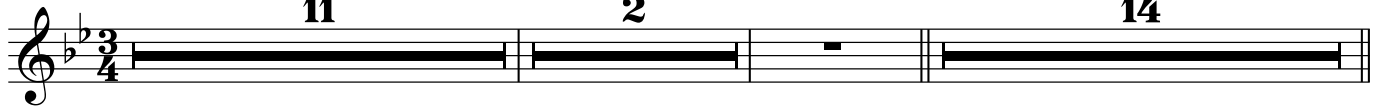

29 rit. . . Rubato ♩=126

10

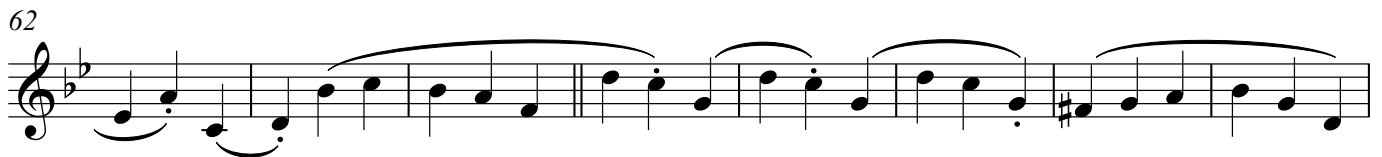

88 ♩=126 Allegro 11 rit. . . Allegro 13 ♩=126

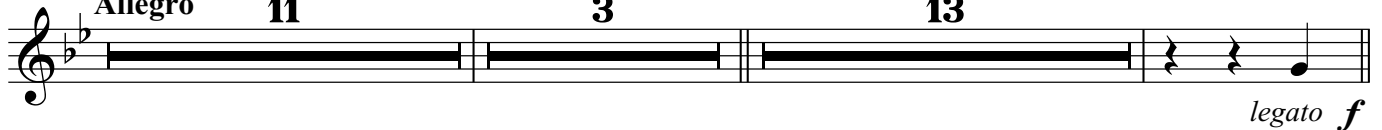

Romanza Spring Waltz

Oboe

2

127

137

145

rit.

152 **Allegro** ♩=126
16

174

5

185

3

rit.

2

3

198

Allegro

♩=126

12

3

rit.

3
