

HORN IN F

# SYMPHONY

MUSIC & ORCHESTRATION  
YORGOS KAZANTZIS

INTRO

4 4 4

13 **A** ALLEGRETTO  $\text{♩} = 110$

*mp*

18

22 **B**

4 4

*pp* *mp* *pp*

33

*ppp* *mf*

39 **C**

4 4

RIT. . . . .

SYMPHONY  
HORN IN F

2

ALLEGRETTO

$\text{♩} = 110$

48 **AA**

53

57 **BB**

61

65

69

74 **CC**

78

ALLEGRETTO

$\text{♩} = 110$

83 **AAA**

87

SYMPHONY

HORN IN F

91

95

99

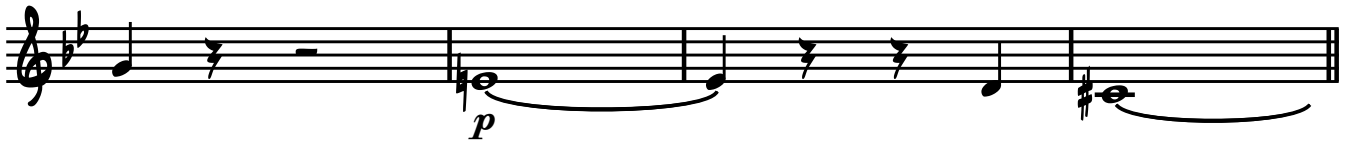

103

108

118

888

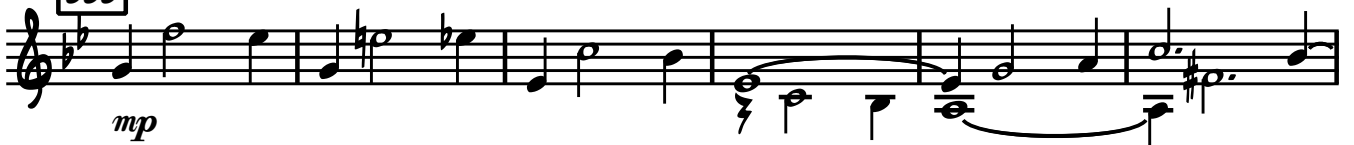

124

129

135

3

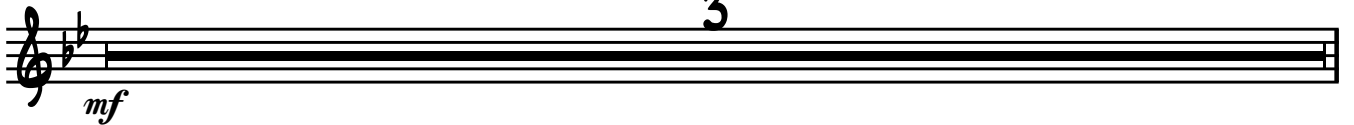

SYMPHONY

HORN IN F

4

138

CCC

146

RIT. . . . .

DDD

ALLEGRETTO

$\text{♩} = 110$

151

RIT. . . . .

