

SYMPHONY

MUSIC & ORCHESTRATION
YORGOS KAZANTZIS

INTRO

4

4

4

13 **A** **ARGRETTO**

110

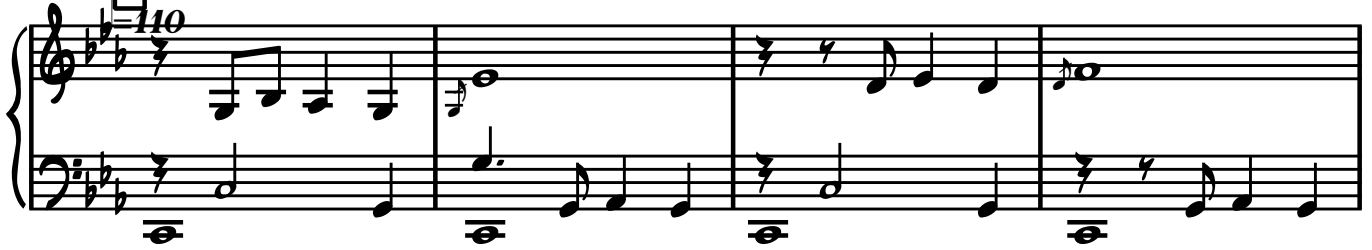

17

22

B

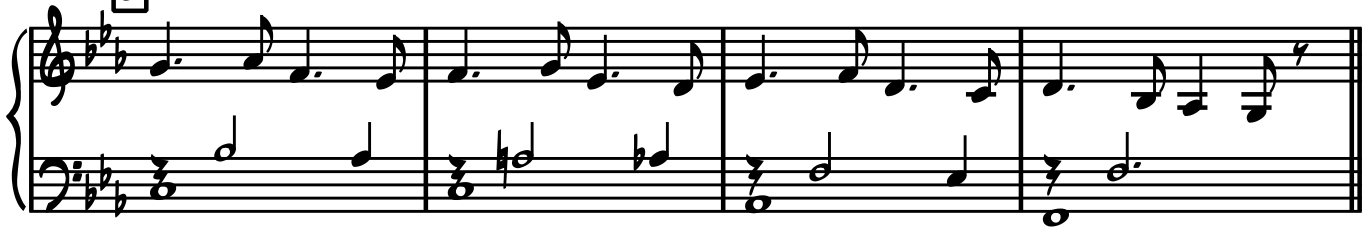

26

30

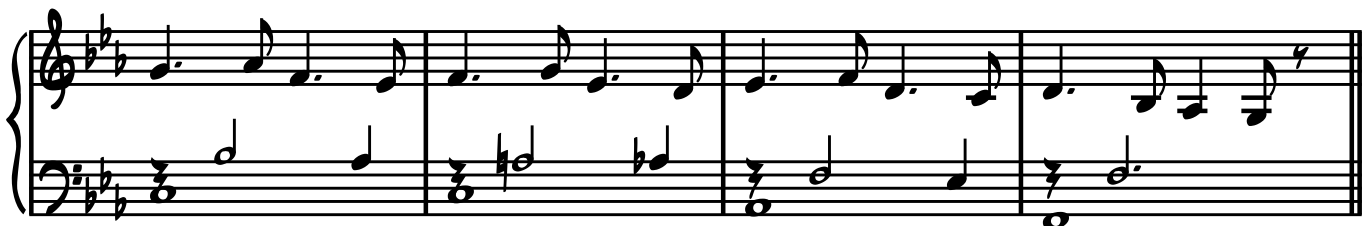

SYMPHONY
PIANO SINGLE

2

34

39

C

43

46

RIT. AA ALLEGRETTO

AA

♩ = 110

5

5

53

BB

4

4

4

65

CC

4

5

4

78

RIT. AAA ALLEGRETTO

AAA

♩ = 110

4

4

SYMPHONY
PIANO SINGLE

86

91

95

99

108

126

147
