

VIOLIN II

SYMPHONY

MUSIC & ORCHESTRATION
YORGOS KAZANTZIS

INTRO

1 2 3 4 5 6 7 8

9 **A** ALLEGRETTO $\text{♩} = 110$ 9

22 **B**

23 24 25 26 27 28 29

30

30 31 32 33 34 35 36 37 38

39 **C**

39 40 41 42

43

RIT.

43 44 45 46 47

48

48 **AA** ALLEGRETTO $\text{♩} = 110$

49 50 51 52

53

53 54 55 56

57

57 **BB** 4 4 4

58 59 60 61 62 63 64 65 66 67 68

69 3

70

SYMPHONY

VIOLIN II

2

72

CC

78

82

RIT.

AAA

ALLEGRETTO

110

87

91

95

99

103

DIV.

DIV.

108

116

888

SYMPHONY

VIOLIN II

121

126

132

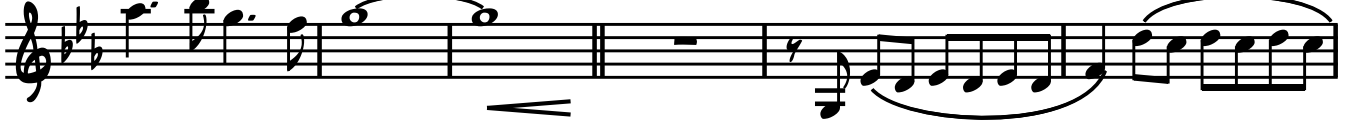

138

142

147

DDD

ALLEGRETTO

$\text{♩} = 110$

mp

152

RIT.

