

CONTRABASS

THE WALTZ OF SILENCE

MUSIC & ORCHESTRATION
YORGOS KAZANTZIS

ALLEGRO ♩=120

RIT. ♩=125

RIT. . . . ♩=125

1 2 3 2

9 6 2

arco

mf

21

RIT. . . . ♩=125

29

RIT. . . . ♩=125

ff

37

8 4

45

4 4 4

THE WALTZ OF SILENCE

CONTRABASS

2

57

ARCO

65

72

77 ♩=150

83

91

97

103

109

117

THE WALTZ OF SILENCE

CONTRABASS

CONTRABASS

125

133

141

149

157

165

173

RIT.

ALLEGRO ♩=120

181

A

2

RIT. ♩=125

3

RIT. ♩=125

2

RIT. .

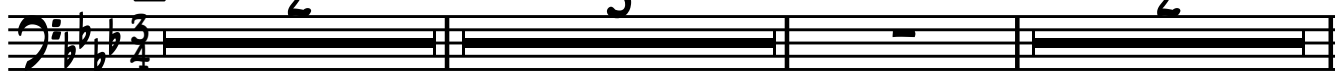

189

♩=125

6

RIT. 2

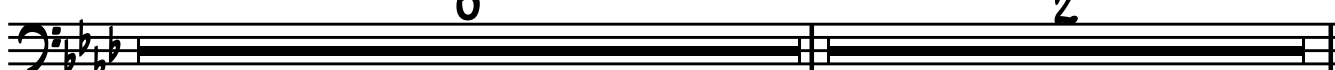

THE WALTZ OF SILENCE

CONTRABASS

4

197 $\text{♩} = 125$
ARCO

RIT. $\text{♩} = 125$ RIT.

mf

205 $\text{♩} = 125$ RIT.

ff

213 $\text{♩} = 125$

221 **8** 4 4 4

233 4 ARCO

241

249 RIT.