

FLUTE

ALLEGRO

THE WALTZ OF SILENCE

MUSIC & ORCHESTRATION

YORGOS KAZANTZIS

Measure 1: **1** $\text{♩} = 120$ **2**

Measure 2: **3**

Measure 3: **2**

Measure 9: $\text{♩} = 125$ **6** **2** $\text{♩} = 125$ *mp*

Measure 19: $\text{♩} = 125$ *mp* *f* *mp*

Measure 25: $\text{♩} = 125$

Measure 29: *mp* *f* *mp*

Measure 33: $\text{♩} = 125$

Measure 38: **8** **4**

Measure 45: **3** *mp*

Measure 53: *mp*

Measure 57: **4** **4** **4**

THE WALTZ OF SILENCE
FLUTE

2

69 **3** **35** ACCEL. *f*

77 *♩=150*

83 *mp* **4**

91 **4** **2**

101 *mp* **3**

109 *mf*

113

117 *mf*

123 **2** **3**

131

THE WALTZ OF SILENCE
FLUTE

FLUTE

3

138

142

149

157

165

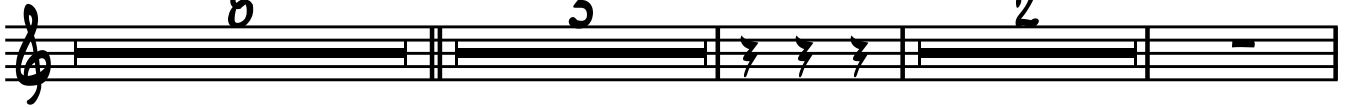

180

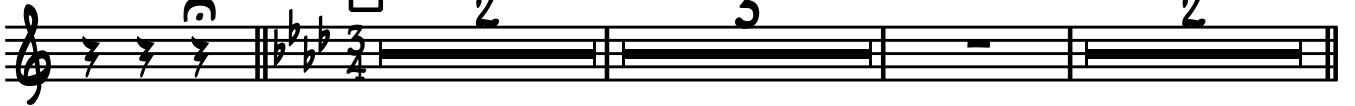

189

THE WALTZ OF SILENCE
FLUTE

197 $\text{♩} = 125$ RIT.
mp

203 $\text{♩} = 125$ RIT. $\text{♩} = 125$

209 RIT.
mp *f* *mp*

213 $\text{♩} = 125$
mp

218 **8** **4**

225 **3**
mp

233

237 **4** **4** **4**

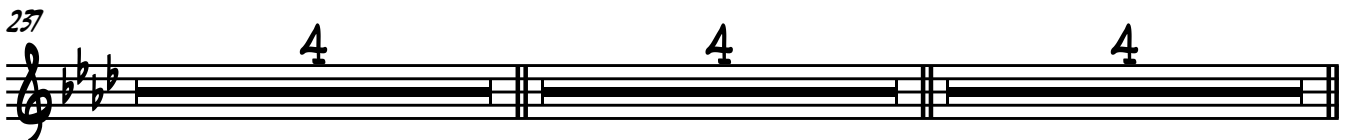

249 RIT. **3**

