

VIOLONCELLO

THE WALTZ OF SILENCE

MUSIC & ORCHESTRATION
YORGOS KAZANTZIS

ALLEGRO ♩=120

A

RIT. . . . ♩=125

RIT. . . . ♩=125

8 *mp*

9 ♩=125

17 *mf* ARCO

25 ♩=125

33 ♩=125

41 **B** PIZZ. *f*

49

57 ARCO

65

72 **C** ♩=135 ACCEL. . . . 4 . . . ♩=150 6

THE WALTZ OF SILENCE
VIOLONCELLO

2

83

91

95

101

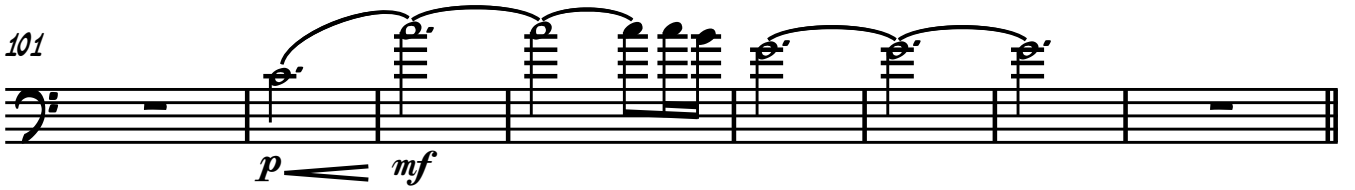

109

113

117

THE WALTZ OF SILENCE

VIOLONCELLO

ALLEGRO $\text{♩} = 120$

VIOLONCELLO

180 . . .

A

RIT.

$\text{♩} = 125$

RIT.

187

$\text{♩} = 125$

RIT.

$\text{♩} = 125$

RIT.

196

$\text{♩} = 125$

ARCO

RIT.

RIT.

205

$\text{♩} = 125$

RIT.

213

$\text{♩} = 125$

221

B

PIZZ.

229

237

ARCO

245

RIT.
