

# ASMA (THE SONG)

VIOLA

MUSIC & ORCHESTRATION YORGOS KAZANTZIS

INTRO

MODERATO  $\text{♩} = 100$

**A** PIZZ.  
mp

ASMA  
(THE SONG)  
VIOLA

2

47 **D** A TEMPO  
*mp*

52

59

63

67

72

76

81

87

93

97

ASMA  
(THE SONG)  
VIOLA

101

105

109

113

116

119

122

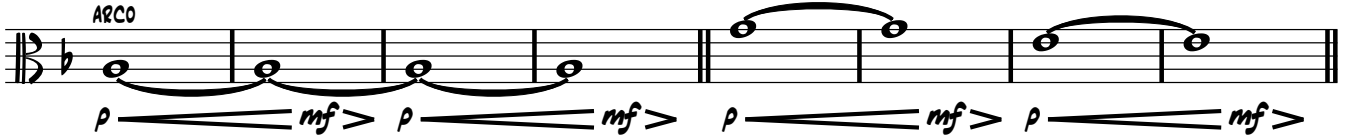

130

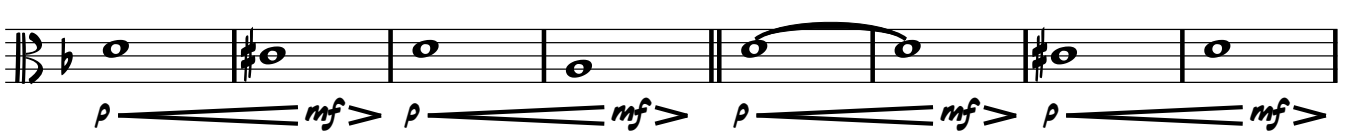

138

143

149

ASMA  
(THE SONG)  
VIOLA

153

157

161

164

**J** A TEMPO

170

ARCO

175

**K**

180

ARCO

186

189

192

**L**

198

ARCO

ASMA  
(THE SONG)  
VIOLA

202

206

M

212

218

221

224

