

CONTRABASS GΟΥBY

ΔΙΧΩΣ ΦΟΔΡΑ

ΓΙΑΝΝΗΣ ΠΑΝΟΥΤΣΟΠΟΥΛΟΣ

ΓΙΩΡΓΟΣ ΚΑΖΑΝΤΖΗΣ

♩=146
INTRO | Dm **A**

Am

B♭maj7

C

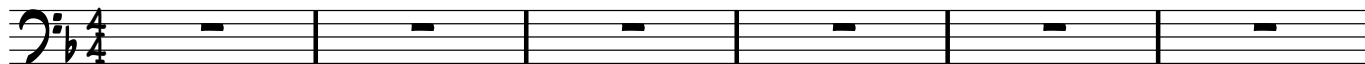

7 F

A

Dm

3

VOCAL | A
Dm **B**

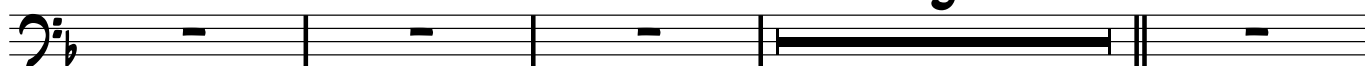

14

Am

B♭

C

Dm

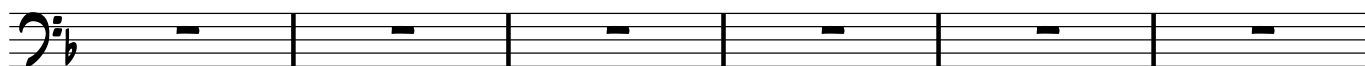

20

Gm

C

F

A

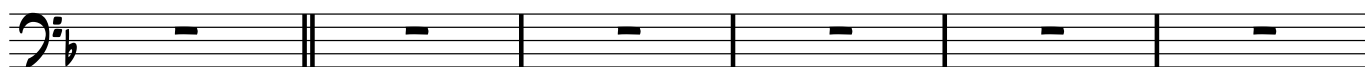

26

Dm

Gm

C

F

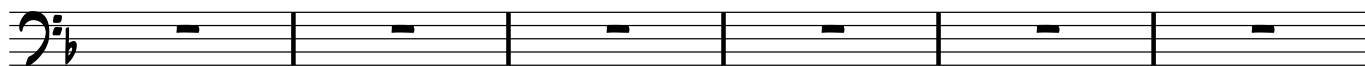

32

B♭

Am

E

A

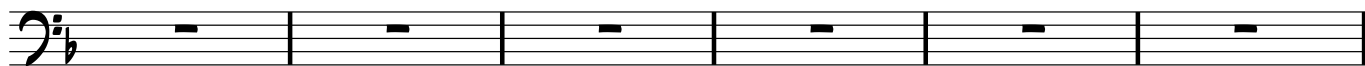

38 **C** Dm PIZZ. VOCAL | B

Am

B♭

C

44 Dm

Gm

C

F

ΔΙΧΩΣ ΦΟΔΡΑ
CONTRABASS GOUBY

2

50 A Dm Gm C

56 F Bb Am E A

62 REFRAIN I
D Gm /F Eø7 Dm /C /Bb /A Gm7

68 Eø7 A Gm /F Eø7 Dm /C

74 /Bb /A Gm7 A E Dm INTRO II Am Bbmaj7

82 C F A Dm

89 F Dm PIZZ. VOCAL II Am Bb C Dm

97 Gm C F A Dm

ΔΙΧΩΣ ΦΟΔΡΑ
CONTRABASS GOUBY

105 Gm C F Bb Am E A

mp *f*

113 **G** Gm /F C#o7 Dm /C /Bb /A Gm7 Eo7 A

REFRAIN II

121 Gm /F C#o7 Dm /C /Bb /A

126 Gm7 A Dm **H** Gm /F

REFRAIN III

131 C#o7 Dm /C /Bb /A Gm7 Eo7 A

137 Gm /F C#o7 Dm /C /Bb /A Gm7

143 A Dm RIT.