H PANOPLIA POU FORAS

Violoncello

Manos Eleftheriou
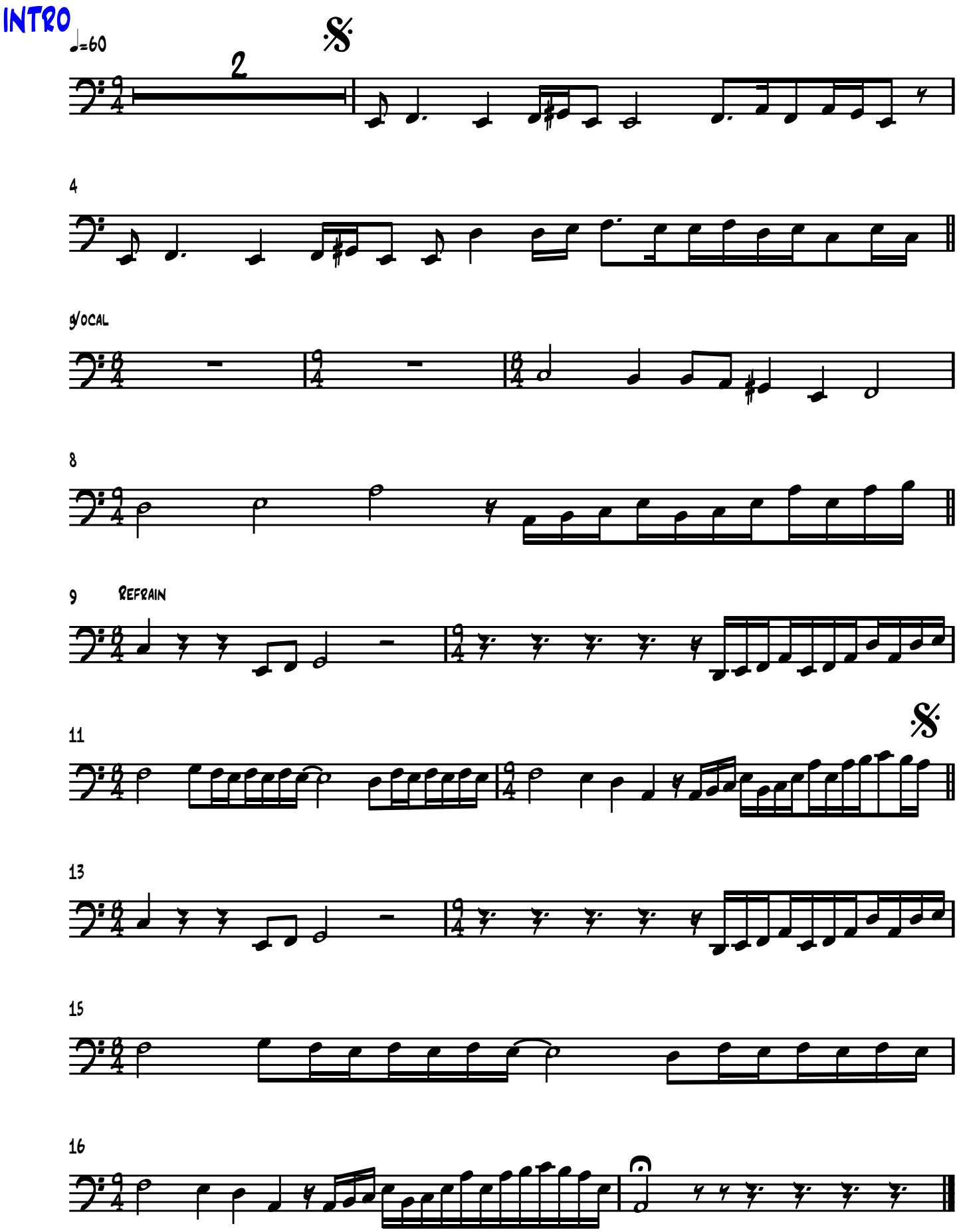
Yorgos Kazantzis