

Viola

"ΠΗΤΕΡ ΠΑΝ" 09 ΔΙΑΛΕΙΜΑ

1

ΓΙΑΝΝΗΣ ΚΑΛΑΤΖΟΠΟΥΛΟΣ

ΓΙΩΡΓΟΣ ΚΑΖΑΝΤΖΗΣ

♩=165

8

VOCAL
20

29

35

41

47

RF

55

INSTRUMENTAL

69

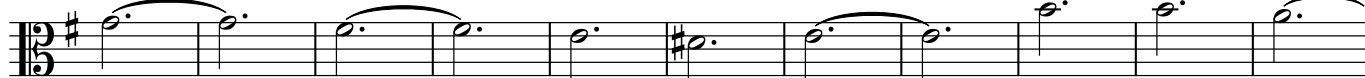

80

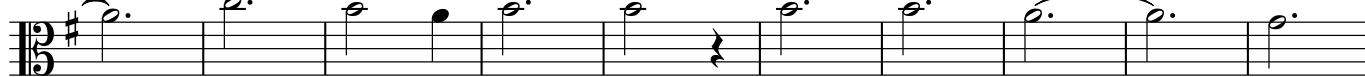

90

101

V.S.

ΔΙΑΛΕΙΜΑ

Viola

2

107

113

119

127

135

141

145

rit.
