Contrabass

"ΠΗΤΕΡ ΠΑΝ"
10 ΓΑΝΤΖΟΧΕΡΗΣ

ΓΙΑΝΝΗΣ ΚΑΛΑΤΖΟΠΟΥΛΟΣ

ΓΙΩΡΓΟΣ ΚΑΖΑΝΤΖΗΣ

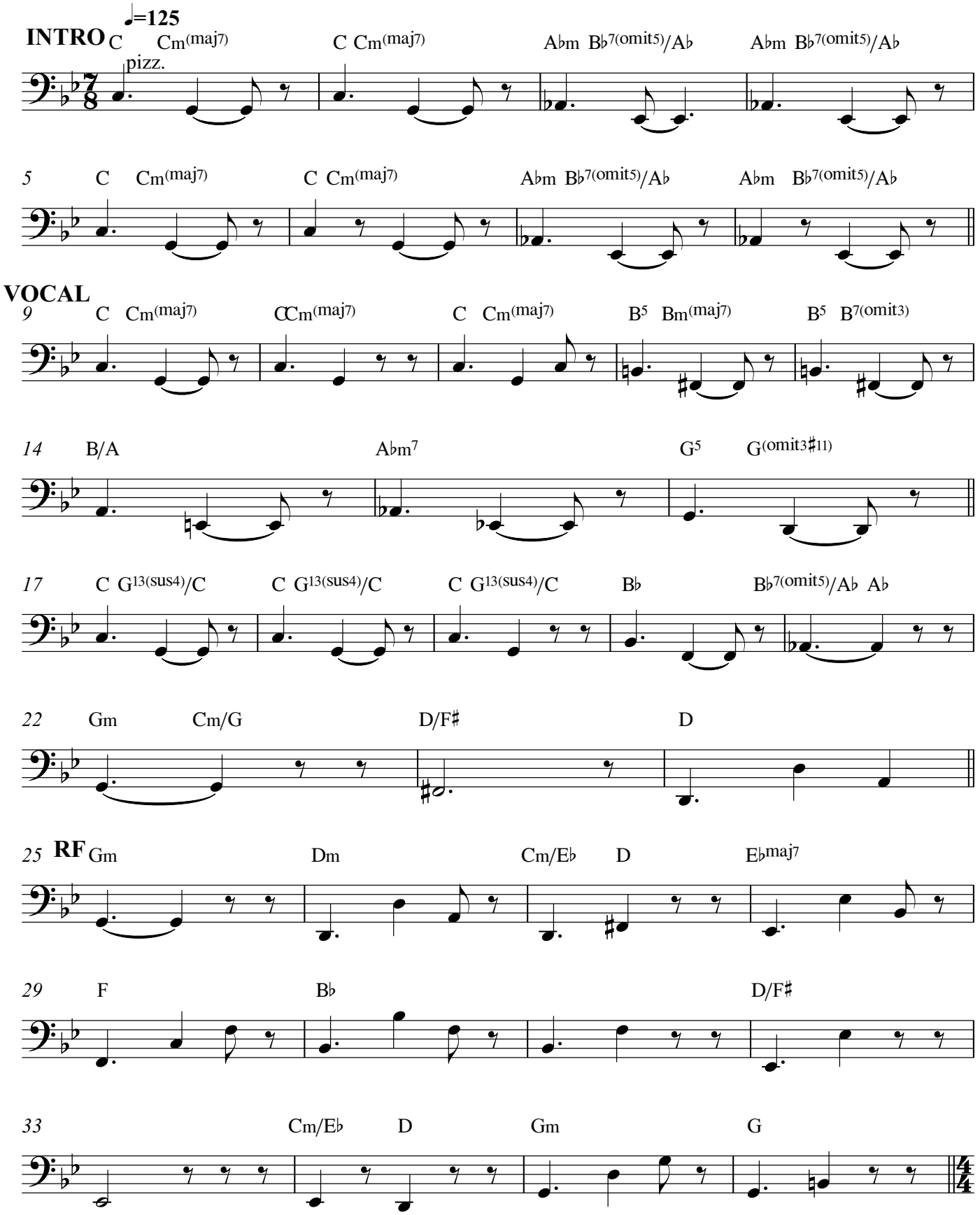

TANGO

37 Cm D Gm Dm

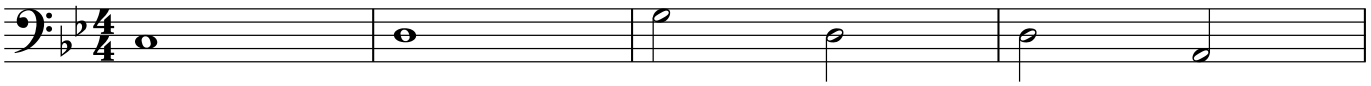

41 Cm/E♭ D E♭maj7 F B♭

45 D D D7(♭9) D

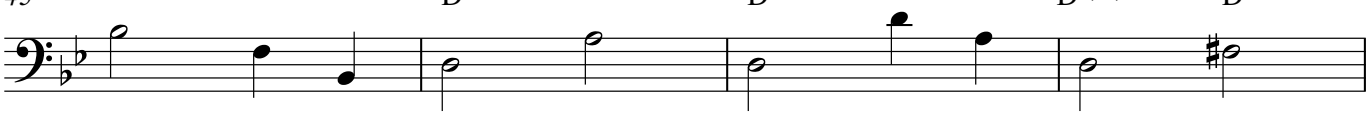

49 Gm G Cm G Cm

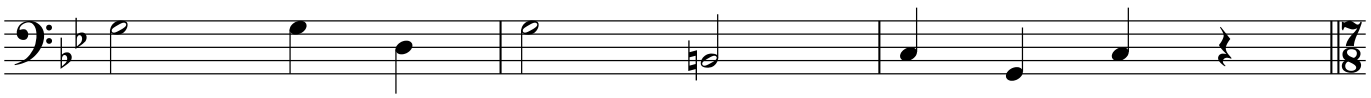

RF II

52 Gm Dm Cm/E♭ D E♭maj7

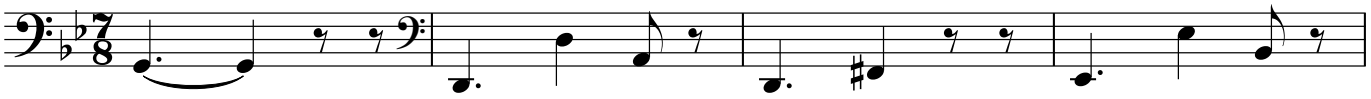

56 F B♭ D/F♯

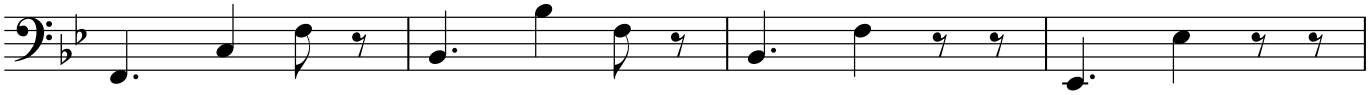

60 Cm/E♭ D Gm G

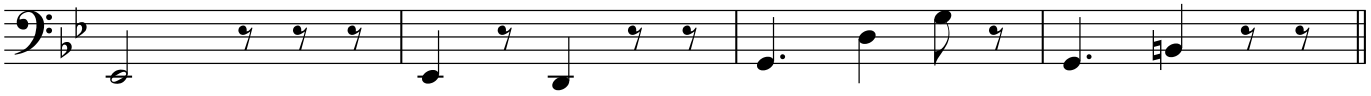

64 C Cm(maj7) C Cm(maj7) A♭m B♭7(omit5)/A♭ A♭m B♭7(omit5)/A♭

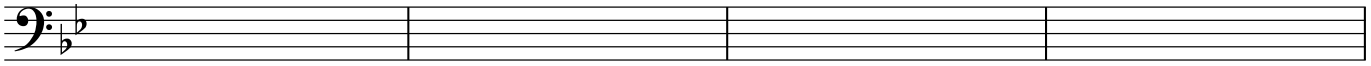

68 C Cm(maj7) C Cm(maj7) A♭m B♭7(omit5)/A♭

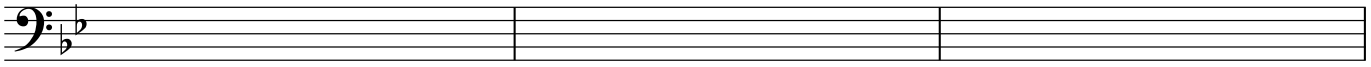
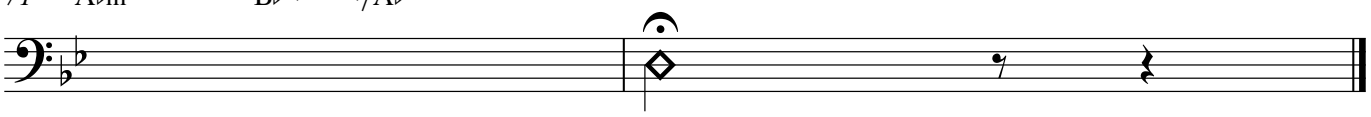
71 A♭m B♭7(omit5)/A♭