

"ΠΗΤΕΡ ΠΑΝ" 10 ΓΑΝΤΖΟΧΕΡΗΣ

Violin I

ΓΙΑΝΝΗΣ ΚΑΛΑΤΖΟΠΟΥΛΟΣ

ΓΙΩΡΓΟΣ ΚΑΖΑΝΤΖΗΣ

INTRO *pizz.* ♩=125

VOCAL

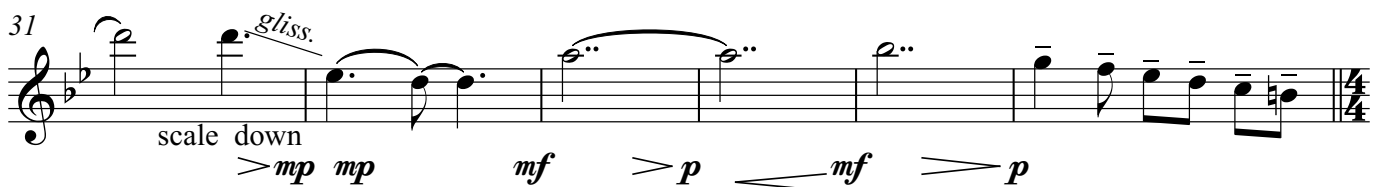
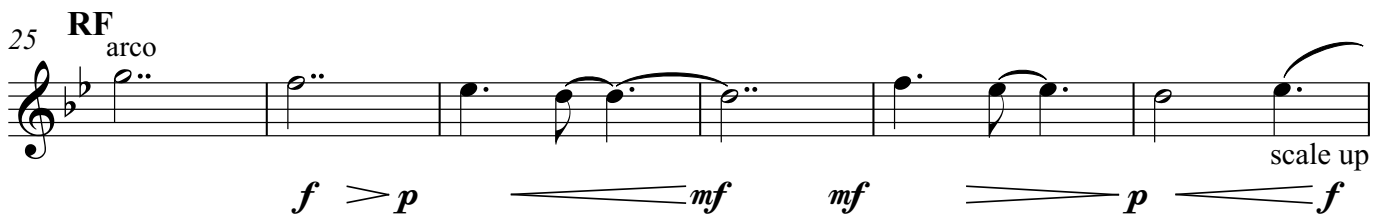

ΓΑΝΤΖΟΧΕΡΗΣ

Violin I

2

37 TANGO

