

"ΠΗΤΕΡ ΠΑΝ"

Marimba

13 ΛΟΚΟΥ ΜΟΚΟΥ ΜΑ

ΓΙΑΝΝΗΣ ΚΑΛΑΤΖΟΠΟΥΛΟΣ

ΓΙΩΡΓΟΣ ΚΑΖΑΝΤΖΗΣ

INTRO

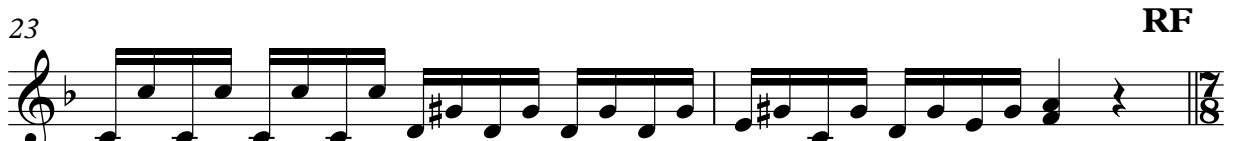
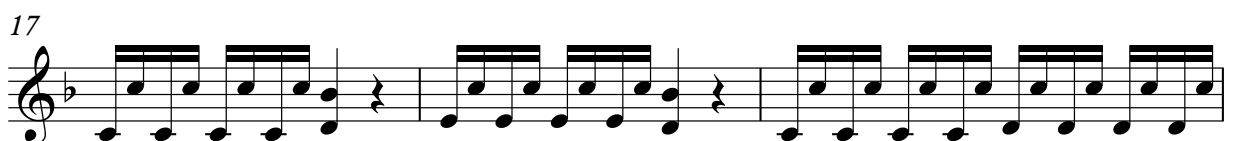

RF

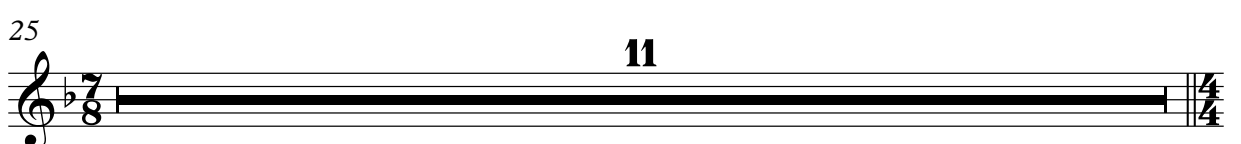

ΛΟΚΟΥ ΜΑΡΙΟΚΑ

36 LATIN

